

MICROFILMED

RECORDING FEE PAID \$

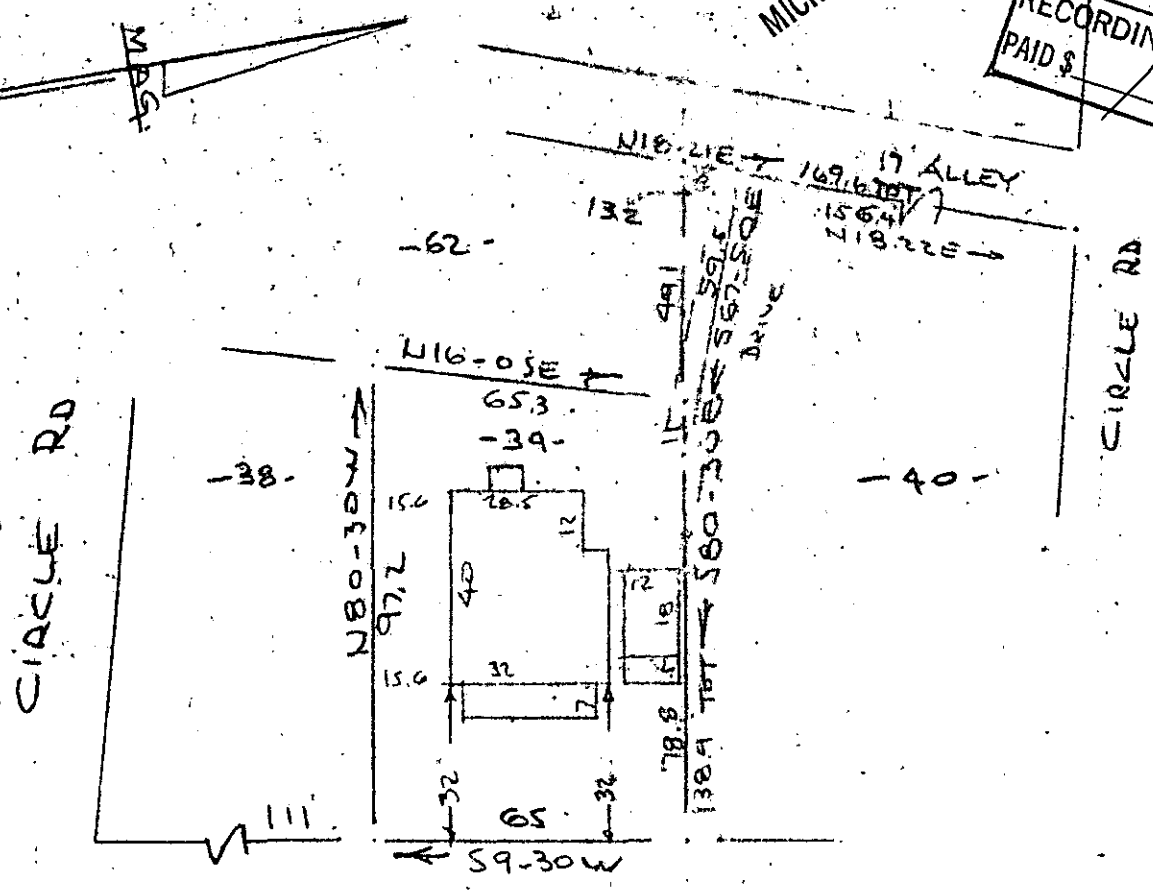

RENFREW AVENUE
WATER IN ST.

PROPERTY OF
WINONA MADGE MENDOZA
NEAR GREENVILLE, S. C.
SCALE: 1" = 40'
8 NOV 1973

This is to certify that on the 8th day of November 1973, I surveyed the property shown on this plat, being known as lot 39 on plat of ABNEY MILLS-Renfrew Mill and recorded in the RMC Office Greenville County, S.C., in Plat Book "QQ" at Page 53; and that the property lines, walls and buildings are as shown hereon, and that the walls and buildings located on said lot do not encroach or project on adjacent street or property, and that no adjacent walls or buildings encroach or project on said premises, and no power lines cross this property except as shown hereon.

Also being known as PROPERTY OF WINONA MADGE MENDOZA and recorded in Plat Book 5C at Page 132

R. B. Bruce, RLS #1952

13603

CAROLINA SURVEYING CO.
112 Manly St.
Greenville, S. C.

5C-132

GREENVILLE CO. S.C.
NOV 20 3 59 PM '73
DONNIE S. TANKERSLEY
R.M.C. REGISTER
R. B. BRUCE
SURVEYOR

NOV 20 1973

5/1